

PLAT NO. 5 COBBLESTONE – P.U.D.

BEING A REPLAT OF A PORTION OF PLATS NO. 1 & 2, COBBLESTONE, P.U.D.
AS RECORDED IN PLAT BOOK 12, PAGES 6 & 23 RESPECTIVELY
AND A PORTION OF PLAT NO. 4, COBBLESTONE, P.U.D., AS RECORDED IN PLAT BOOK 13, PAGE 6
MARTIN COUNTY PUBLIC RECORDS
LYING IN SECTIONS 1 & 12, TOWNSHIP 38 SOUTH, RANGE 39 EAST
MARTIN COUNTY, FLORIDA

*Plat book 13
page 67
11/31/78
8-18-95*

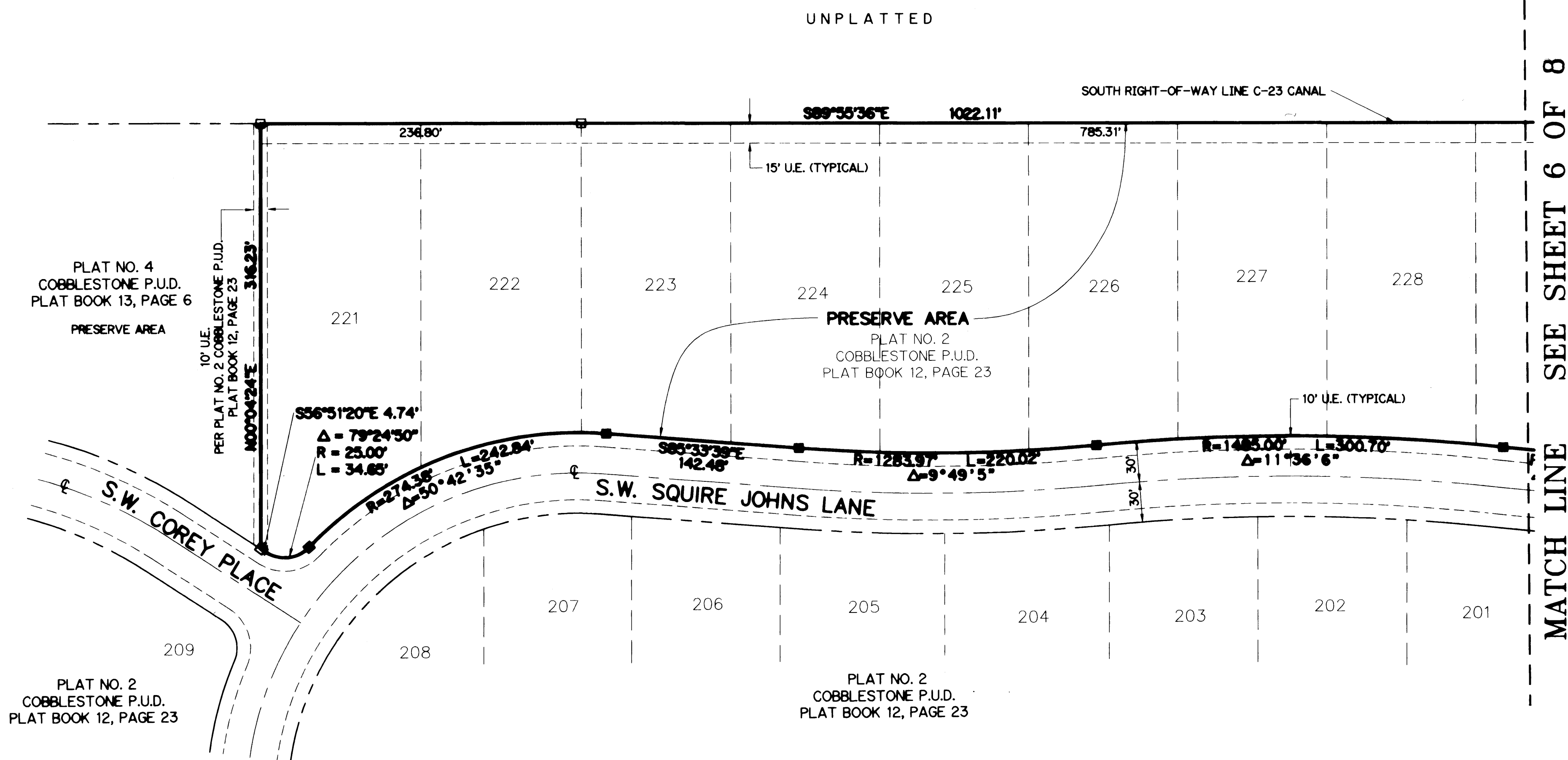
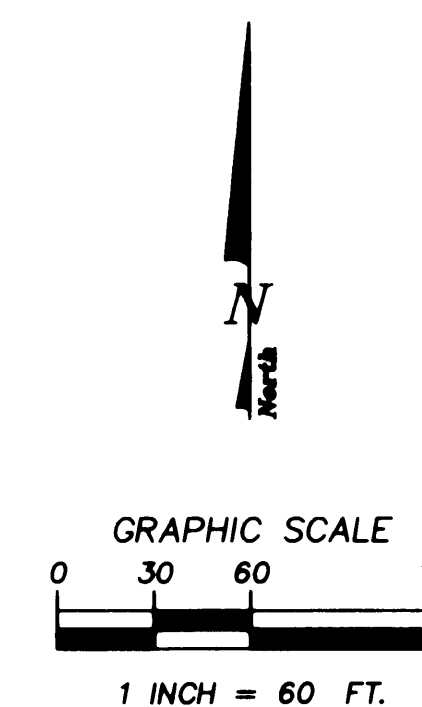
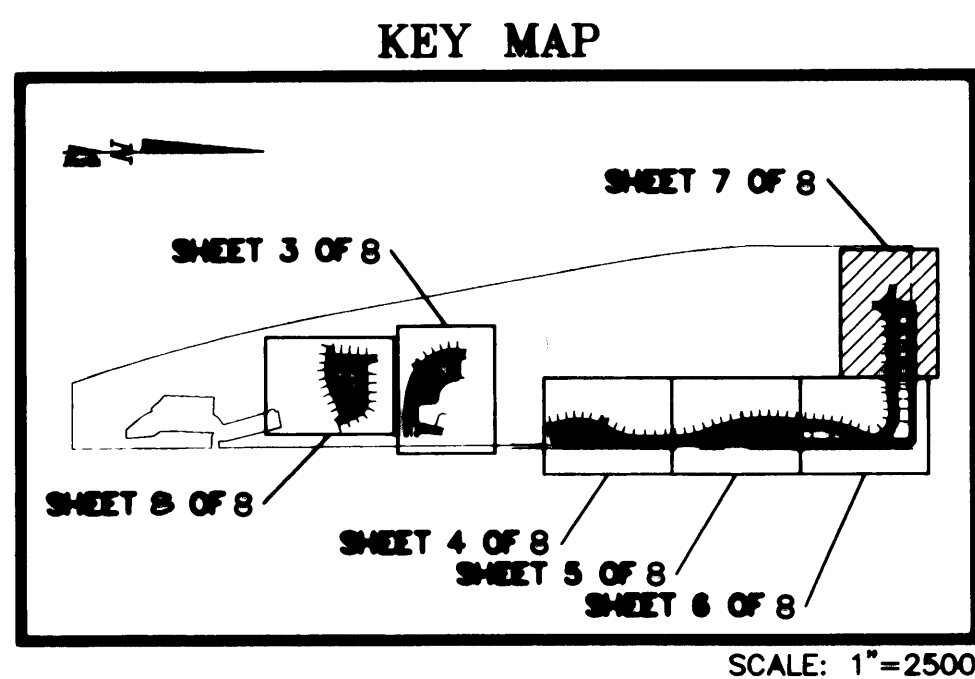

NOTES:

- 1.) THERE SHALL BE NO BUILDINGS OF ANY OTHER KIND OF CONSTRUCTION OR TREES OR SHRUBS PLACED ON DRAINAGE EASEMENTS.
- 2.) THERE SHALL BE NO BUILDINGS OR OTHER KIND OF PERMANENT STRUCTURES PLACED ON UTILITY EASEMENTS.
- 3.) LIGHTLY DRAWN LOT NUMBERS AND DASHED LOT LINES SHOWN ON THIS PLAT ARE SHOWN FOR CLARITY ONLY AND WERE TAKEN FROM PLATS NO. 1, 2 & 4, COBBLESTONE, P.U.D.

LEGEND:

- - DENOTES P.R.M. (PERMANENT REFERENCE MONUMENT) FOUND #959
- - DENOTES P.R.M. (PERMANENT REFERENCE MONUMENT) SET #959
- D.E. - DENOTES DRAINAGE EASEMENT
- U.E. - DENOTES UTILITY EASEMENT
- CL - DENOTES CENTERLINE
- P.O.B. - DENOTES POINT OF BEGINNING
- P.O.C. - DENOTES POINT OF COMMENCEMENT
- (R) - DENOTES RADIAL LINE



LINDAHL, BROWNING, FERRARI, & HELLSTROM, INC.
CONSULTING ENGINEERS, PLANNERS & SURVEYORS
210 JUPITER LAKES BLVD. SUITE 104 JUPITER, FL 33468
2400 S.E. MONTEY ROAD SUITE 200 STUART, FL 34996
2000 PALM BEACH LAKES BLVD. SUITE 700 WEST PALM BEACH, FL 33409
407-746-7048 407-886-3883 407-461-2100